



State Normal School at St. Cloud
photograph album, approximately
1912-1915.

Copyright Notice:

This material may be protected by copyright law (U.S. Code, Title 17). Researchers are liable for any infringement. For more information, visit www.mnhs.org/copyright.



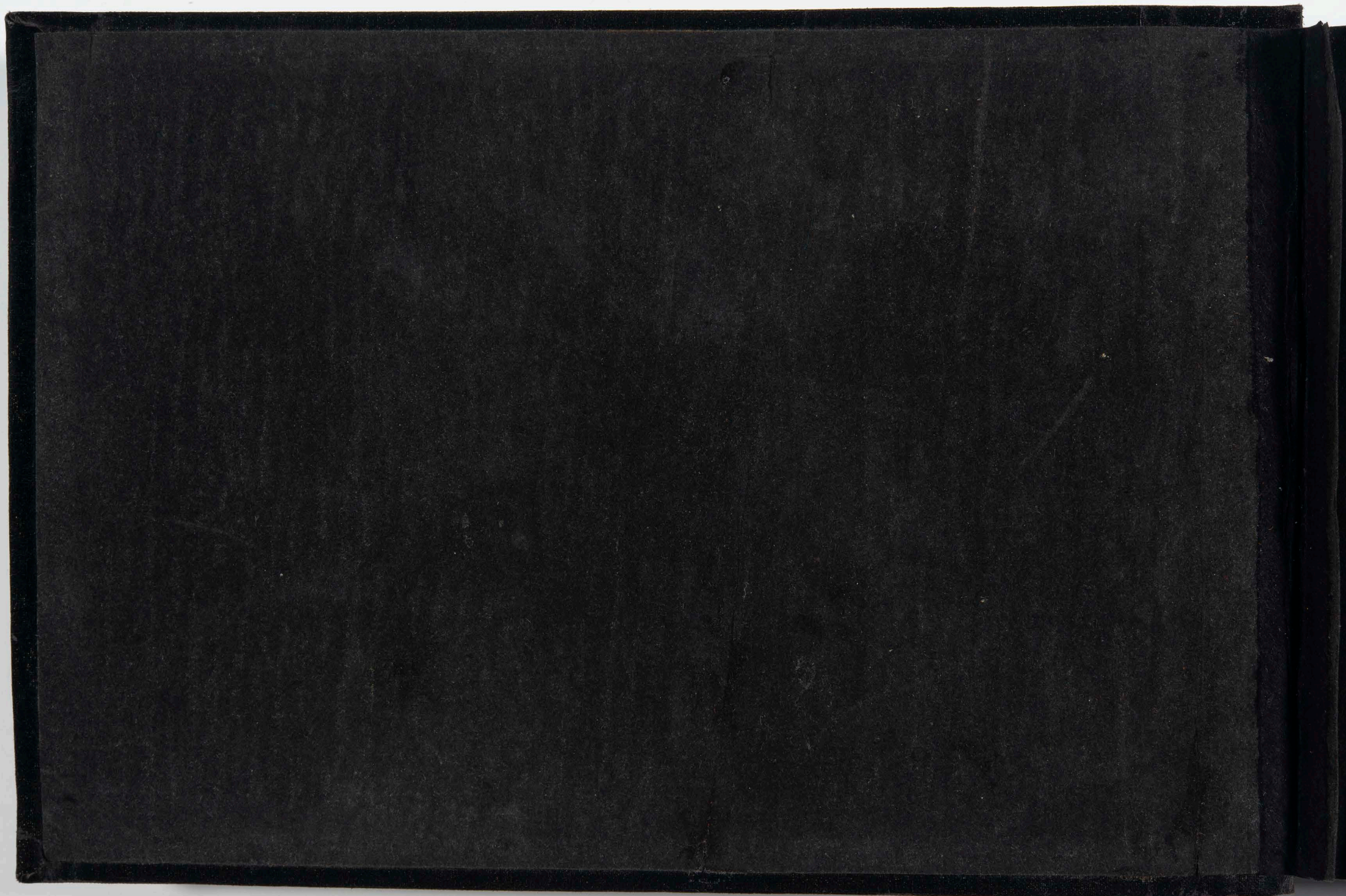



Miss Moran
Miss Dyer

3-22-12

M.H.S. Normal



3-29-12



Flo D.
Miss Dyer
at Mon's Public
Library.

When we asked for electric light we got —
a lamp!!



The Start from the Normal

4-5-12 Scandia Lake



*But —
you didn't
get it.*



*at George Maughn's
School*



At Harry's school

Normals on their tour of
inspection

Miss Dyer	Mary Mahoney
Flo Outman	Effie Hansen
Marg Skingre	Ethel Soque
Rosa Haack	Charlotte Clark
Inga Holman	Harry Nelson
Jr. Edmunds	
Martha Knutson	



at the
"A. F. C." School
May 5.



Our baby
dressed so
April 27



The day after
our Normal Party



5-11-12



The last load -

Party for Public School
Teachers - May 10



At Anderson's May 18.



*Saved
up
his
tree*



*Hilda
and
Phoebe
at*

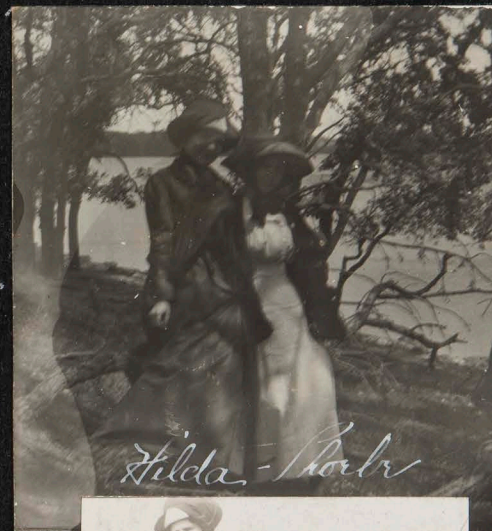

Hilda - Phoebe

*Pomme-
de-
Terre
May 24*





5-23-12

Phoebe Jones
at
Morris



5-25-12



5-25-12



5-25-12



The twins

*The first
Normal
Picnic—
May 31-1912
at
Pomme-de-Terre.*



The catastrophe



*Hopping calves
out to bay.*



Stony Point—



Scandia Lake -
June 2, 12.



A pose
duly
named
by the
subject
at the
top



Picking Violets

ll
d
he
t
he



Leap Frog



The S.P.S.'s



Beck Molly Etta B.M.B. Annie





6-20-12

at Fowler's - Grand Forks



C.N. Depot - Winnipeg



6-21-12



But it is Morris, Manitoba





at f



Dominion Day
July 1, 1912

Kamsack, Saskatchewan



"Monarities Hills"



Donkhotown



Chif.

Hot & Humid



Rugby Foot Ball.



Over the Assiniboine River



Council for Vote Municipality



At Fargo

July 4/

6

1912



Maud and Ruth

Strawberrying



With the "boach and Towr"

Hand
and
Pills



At Blackwell's Lake
7-26



In our raspberry patch
7-28-12



At Mulock Lake - 7-26



Our Garden

ru"



With the colts



*Fishing
in the
Assiniboine
River*

7-31-12



7-30-12





Mr. J. H. Ross and B.

7-31-12

A Beaver Dam



7-31-12



8-12

*In the Mansion at
Coplar Ridge*

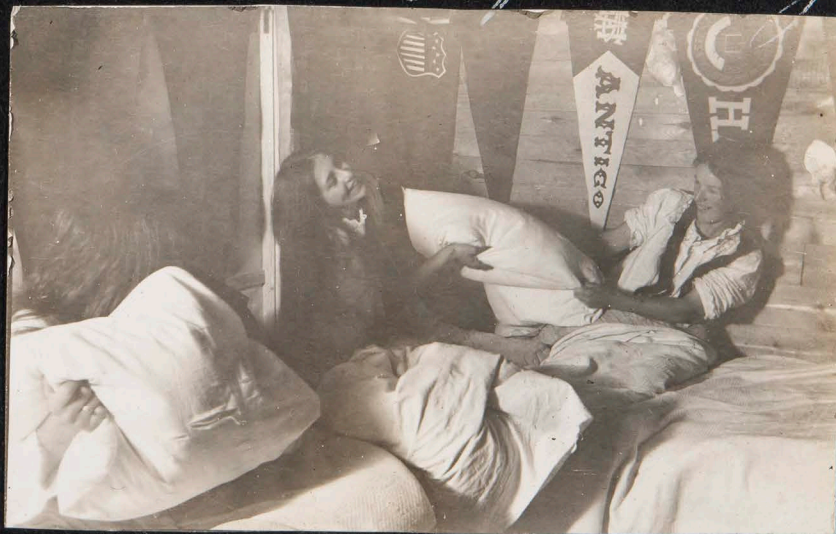

8-12



"Cliff" & C.M.B.



Nelle

This
is
econ-
omy
in
films



Mrs.
D.



alta





8-24-12

On her good behavior—
once.



8-25-12
Captured at
last
after 17½ shots.



Mrs. Cobbe 8-30-12



Thyllis Prout 8-30-12
"Smile!"



"Pete"

Sept. 1



First Day
of the
Season

9-1-12





*"The Old Oakin Bucket"
coming up.*



Chokecherries





At Petroka-
a Doukhobor village



At Bonne-de-Jour
Mattie and Roy



On our return ⁹⁻⁷ trip



"The Newly-Weds"



Helen - Beth - Freda - Ambler

With Freda in
Wisconsin
summer of 1912.



Dale C. - Mildred - Rusk.



Rusk



Dale
and
Millie



Dale



at Summit
Lake



At Anderson's - 9-15-'12



Mary leaves for her School 9-29-'12



On the way to Mary's - for dinner





*Rose H.
The walk to the A.C. 9-29-12*



9-29-12





At Herbyster's

1912-1913



Honey



Sarah



"Ma"



Lucy



Oct 7/14



"Honey"

Irene



Hunting red ears



Christmas work - 1912.



Easter - 1913.



*'13's
Class
Play.
"at
the
End
of the
Rainbow."*



May 27, '13

'13's
Class
Picnic
?



Normal reunion picnic at
Pomme de Terre



May
30.



The graduate



Mattis and Roy.





Charlotte in Minneapolis

1913



Boarding old Corinthian from
tender 4 miles out to sea in
harbor at Havre France
July 1913



C. L. N. European trip

Aboard the old Corinthian
7th Mid Ocean - July '13
On the Captain's deck



Summer 19



Sea gulls - four
days out from
Plymouth



Streets from the Hotel — Paris
Taken from the top of Trocadero
tower.



"Our car from Zurich to Paris."

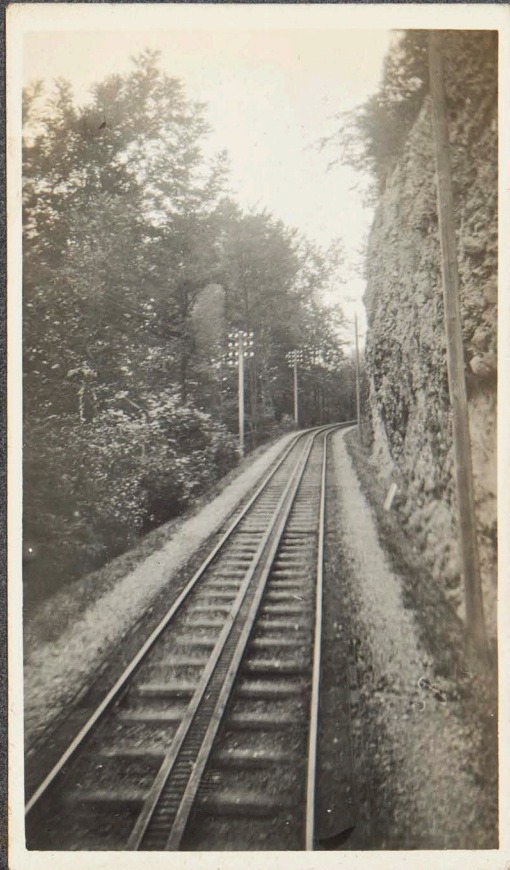

Cog railway up
Mt. Rigi in
the Alps.

A Sunday afternoon's walk around Lake Crystal



Margaret - Summer 19





H
O
M
E











Roadside School
Dist. 46 - Everglade

1912 - 1913



Ht Roadside School



"Six Sups of Shocotate"
 Sarah H., Hilda G., Emma G., Mckla G., Antonia F.,
 Esther L.



Christmas Program & Social



School Picnic at Fischer's.



STATE NORMAL SC



SCHOOL AT ST. CLOUD MINN.

PHOTO BY TAYLOR & HARRISON
1913.



Mae S.

Sept.
Oct.
Nov.
1911

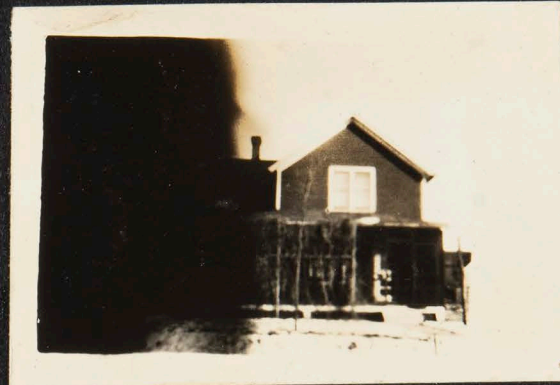

Our house.



Oct. 18

No. 2300

St. Cloud, Minn. Nov. 3 1911

Received of Miss Borrell
Twelve and 50/100 — Dollars

\$ 12.50

Mrs. A. Mae Geger
Per mg.



Kids
at
the
"Ocher
House"
1913.



"Vanity - all is Vanity"

Nora Egan.
Mable Hill
Nora Anderson
Sally Johnson
Mae Poppenberg

Mae's
702 - 2nd Ave. S.
St. Cloud.



The St. Cloud Dam in
low water



Alice Case,
Assistant engineer
of a M.E. Social
Halloween '13.



are these tats I
see before me?

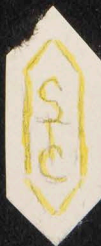

11-24-13

11-24-13

a Story-Teller dinner party.



Lawrence Hall, St. Cloud, Minn.

Room 57,
Third Floor,
Nov. '13 to May '14

Room 25,
Second Floor,
Sept. '14 to Mar. '15



The Mississippi as seen
from our window
Room 57.

Looking for "pulley eggs".
The escapade of the season.

"Chick! Chick!"



Miss R. came



"I'm ruined."



21
'14



Feb. 1st, 1914, "Push"

Music: Anthem, "Wake the Song,"—McPhail
Solo, Nathaniel Quickstad,
Duet, "Ashamed of Jesus," Misses Rodur-
ta Borrill, Gertrude Eckholm.



Feb. 1.



Dec. 28.
Dinner at
Aunt
Ada's

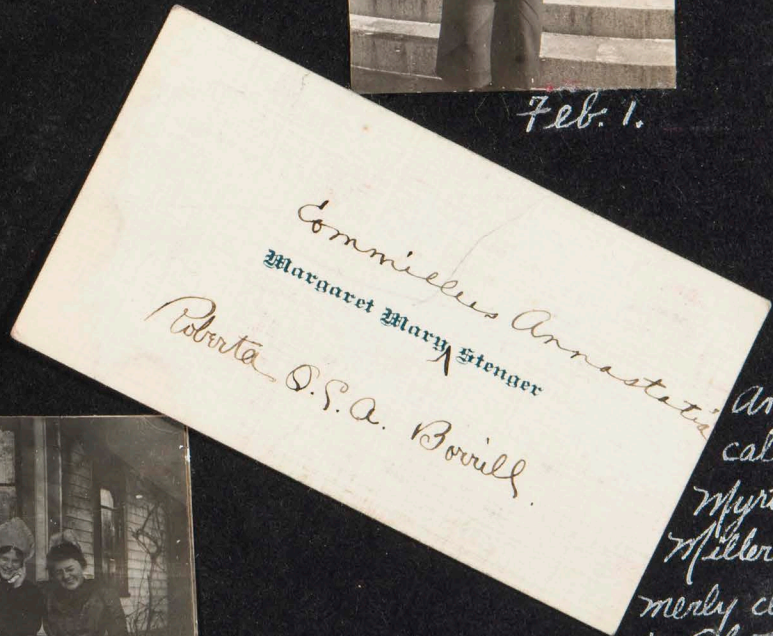

And we
called
Myrtle
Miller, for
merly clothes
in hats, vest
gloves, and
bathrobe.

Sean and Helen enter

Dean and Helen entertained in Room 63.



Feb. 12

On the fire-escape.



Jan. 21

At Willmar



Feb. 14.

Room 59.

Jeresa and Hattie



14.

ess-up party given by the Story Tellers, Minerva^{and} and Atheneans.

Room 57-3rd Floor Lawrence Hall



The Central Minnesota EDUCATIONAL ASSOCIATION

1. Cantata - "Snow White"
Ladies' Glee Club and
"The Earl of Snow White"
Assembly
"The Reception"
Assembly

March 12, 13, 14, 1914



1. Demonstration of Games and
Josephine Brower, St. Cloud



Roberta O. Borrill,
Lawrence Hall,
St. Cloud, Minn.



King - Hagel - Hattie - Maregg



Miss Roberta Borrill was recently elected president of the Junior class at the St. Cloud normal school.

"Mrs Pankhurst"
"Three Raes for the Suffragette"

Junior Election



Mary P. - Mabel Hill - Marie's Amo? - Edith Hood.

Among the juniors, the
juniors, there's spirit and
there's cheering.
And there never was a minute
The Senior class was in it.
Beat with colors -
Beat with cheering.
Out classed all the time.
Brought in a meadly banner
And it didn't cost a dime
But the juniors, the juniors,
Their dancing, flaring,
tearing and capers, that
they do
Would make you wish
that you
Were a member of the
White and green.

Vice-Pres. -
Irene Quinn
Secretary -
Leith McQueen
Treasurer -
Cliff Rockwood



*At Little Falls - on our
way to Morris for
Easter week, 1914.*



SACRED CONCERT



By Choir of the First Methodist
Church, Morris, Minnesota.



Sunday Evening, April 12, 1914



PROGRAM

Duet—"Day of Days" - Wilson
Miss Olive Fitzsimmons



4161

Prof
Easter

Mae's solo was very pretty.
Not in the Easter in it.
Mrs. Lee didn't play very
well.

Fls. Hobbs played well.

"Nature's Easter" is lovely

Alice sang same as
usual. Her voice so
often fails her when
it should hold out.

Lill didn't play the "Melody
in F." They omitted

those in which Miss
Fitzsimmons figured

as she had a cold

Mr. Halgren's was
too elaborate.

But altogether I
enjoyed it very
much.

4161
22 of
on our



on our
is for
week, 1914.



SACRED CONCERT



By Choir of the First Methodist
Church, Morris, Minnesota.



Sunday Evening, April 12, 1914



PROGRAM

PART I.

Prelude—"Invocation" - Camp
Miss Lillian Hanson

Hymn No. 180—"Coronation" - -
Congregation.

Invocation - - Rev. H. Nobbs

Scripture Lesson - - Luke 24:1:8

Anthem—"Risen a Glorious King"
- - Wilson
The Choir.

Vocal Solo—"Grasses and Roses"
- - Bartlett
Miss Mae Blossom.

Violin Obligato - Mrs Charles Lee

Piano Solo—"In the Arbor" Thome
Miss Florence Nobbs.

Vocal Duet—"O Jesus Thou Art
Standing" - - Lansing
Miss Luella Soderman
Mr. John A. Halgren.

Anthem—"Nature's Easter" Lansing
The Choir.

Reading—Selected - - -
Miss Olive Fitzsimmons.

PART II.

Vocal Solo—"Resurrection" Shelley
Mrs. Hubert Jongewaard.

Offertory—"Melody in F" - -
Miss Lillian Hanson.

Duet—"Day of Days" - Wilson
Miss Olive Fitzsimmons
Miss Luella Soderman.

Vocal Solo—"The Way of the Cross"
- - Lohman
Mr. John A. Halgren.

Anthem—"Lift Your Glad Voices"
- - Adams
The Choir.

Doxology - The Congregation.

Benediction.

Postlude—"Festal March" Rockwell
Miss Lillian Hanson.



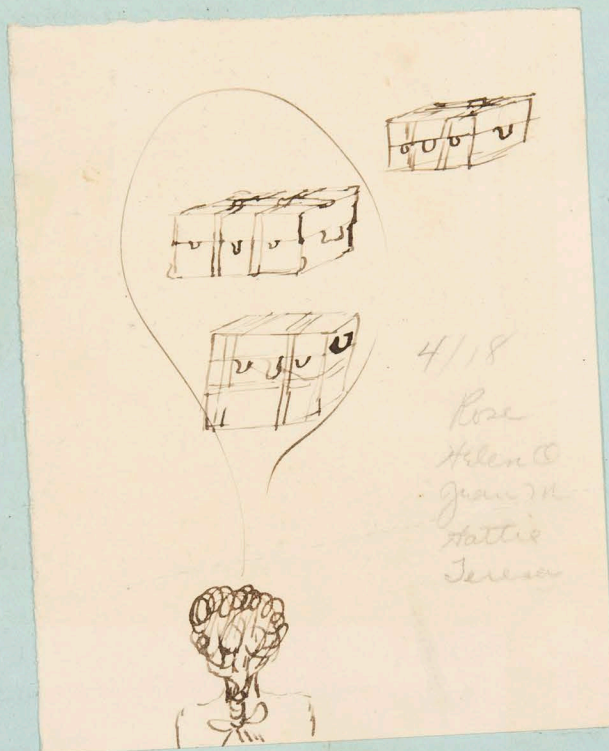

*My first hike
 to the
 Reformatory*

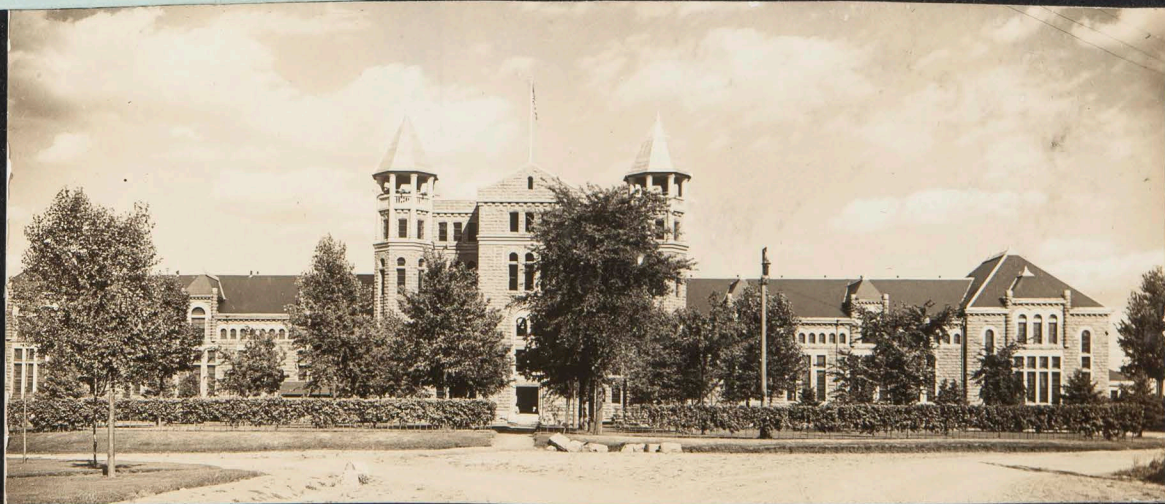

PROGRAM

Margurite Waltz from Faust - - - Gounod
Orchestra

Summer Days - - - - - Gordon
Nature's Lullaby - - - - - Gordon

Men's Glee Club

Swedish Songs { Sverige
 { Sommarnatten
 Ada Stark

Morning Song from Peer Gynt Suite - - Grieg
Myrtle Miller

Bridal Chorus from Snowwhite - - Reinecke
Ladies' Glee Club

Simple Aveu - - - - - Thome
Orchestra

Go Pretty Rose - - - - - Maryials
Roberta Borrill, Gertrude Eckholm

The Aeronaut
Tommy the Cat

Men's Glee Club

Snow Weather - - - - - Regel
Cradle Song - - - - - Reis
Marie Levering

Snow Flakes - - - - - Cowen
A Song of Seasons - - - - - Hawley
Ladies' Glee Club

Drink to Me only with Thine Eyes
Men's Glee Club

Gypsy Chorus - - - - - Roeckel
Ladies' Glee Club

To Thee, O Country - - - - - Eickberg

ACCOMPANISTS

ANN RIEFSTECK
GLADYS KITTLESAN
JEAN MOSIER

No Encores Please



*My fu
to*

Refurma

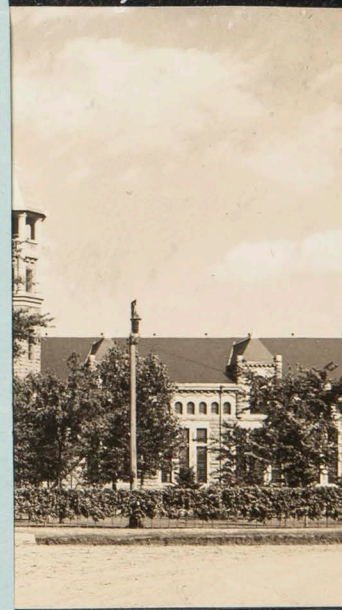



President
 Gladys K
 Acham
 Christine
 Story
 Irene Wall
 Min



to you
which
May 23
The service
presence given Saturday
is to be given
at 8 o'clock.

Dedictory Services



St. Cloud
Methodist Episcopal
Church

MAY TWENTY-FOURTH
NINETEEN HUNDRED AND FOURTEEN



At
Waite
Park





*Playground
Day*



Roommates

'13 & '14



*Jean
Helen*



*Helen Kingstedt
Hazel Broulette*





The last night before
breaking up for the
summer



S.T.C.
Picnic

Mostly wienies
and
marshmallows



Marg. learning
the game.

A few S. H. girls.



Alice	Myrtle	Jane	Christine	Lillian	Mrs.
Larson	Weller	Mingo	Lofstedt	Anderson	John
S.T.C. Pres.		S.T.C. Pres.			
Winter term		Spring term			

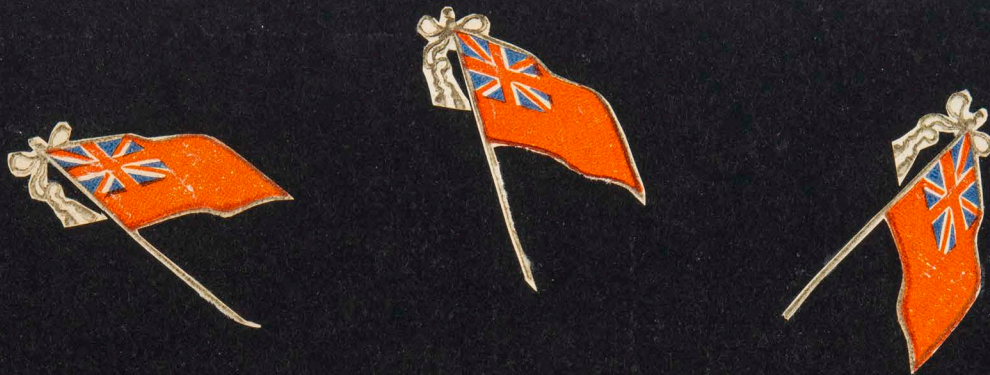

Summer 1914

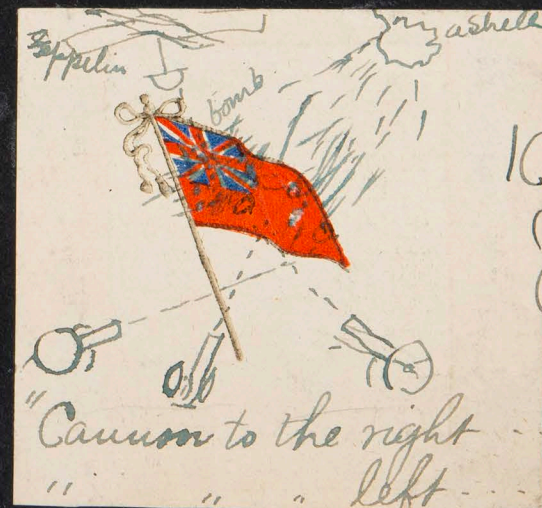



The family





at M^cLaughlin's



*Taken at 8:00 P.M.
June*





Pete - The wild.
trail to
Prouts.

at Veregin.

JULY

14

Charlotte makes a Canadian
calendar red-letter the Fourth
as well as Dominion Day.



Phyllis and
Lloyd Prout.



Perc II and III.



Aug. 30



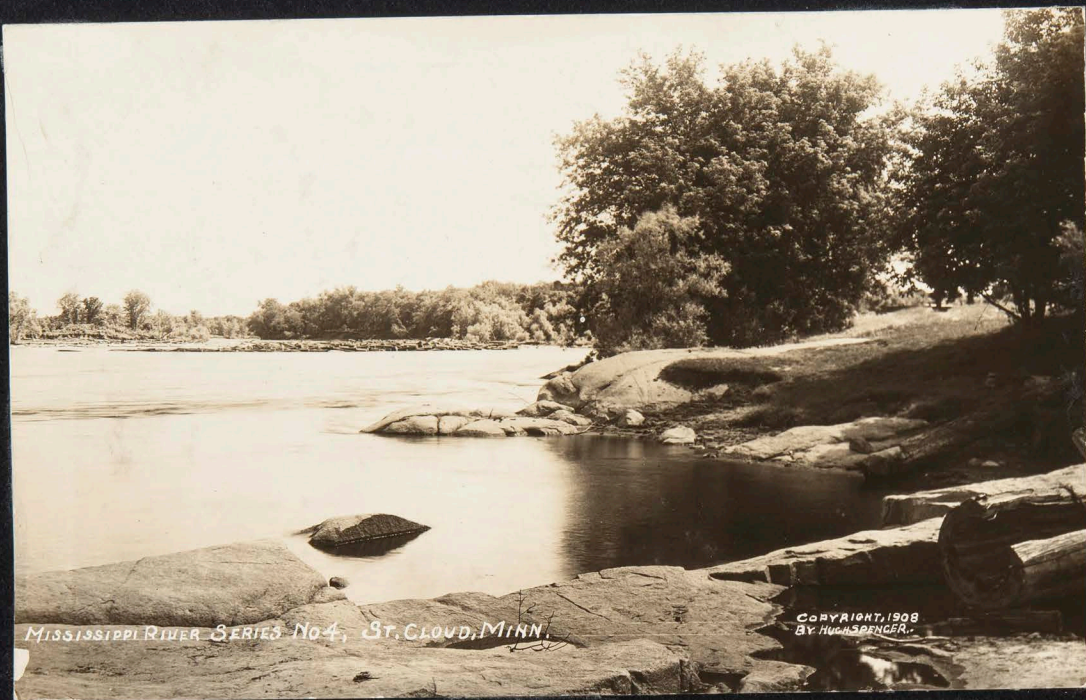

On the granite out-crop.

Monday
Sept. 7.
1914.

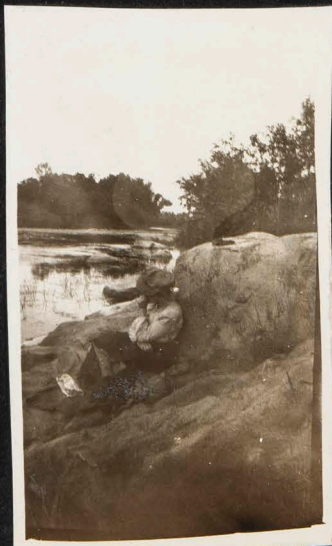

at Waite Park

Back



Helen (Miss Gohelman) - Jean - Marie - Ann



At the Post Office



7/14
room
7/14
4/18

Mrs.
Adair
at
St.
Cloud

October 4.



Mrs. Adair



Faculty
Picnic.

Waite Park



Black Red White Brown
Wash. day. 1st daily



The dam - Marie



Uncle Walter Aunt Lottie
Mildred Jay



A Saturday Marie

Hallowe'en
1914



"Does Anice invite come
to her party?"

"No more chafing dishes" - Normal Board
 We should care - because



we can have a spread with lemon-ice



It's much better
 and cheaper

Our table



Marie Elliot - Helen - M. A. - Ann -
 Bess Murphy - Curran - Laura Goff -
 Helen H.



"Put ur left hand in"

Looby-Loo



Good-morning "Put ur noses in"



Leaving Model for last time



A spread in Hilda Wunch's room



*The morning of Thanksgiving Day.
At Morris*



Dinner party at Macs for Mable Hatch



The Sewing Society. Nov.

Stevens County

12
5
14.

Our one Physiog trip



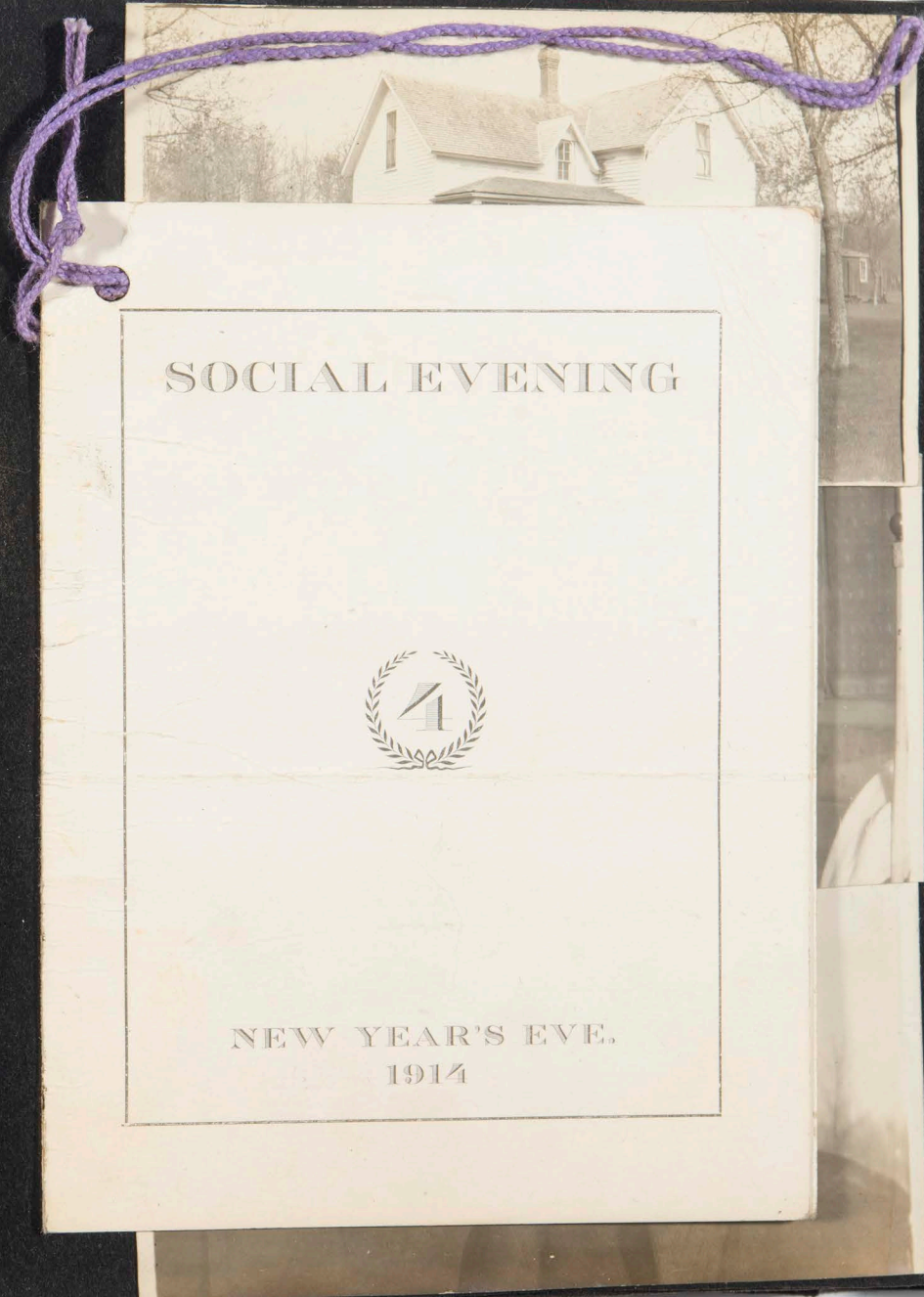
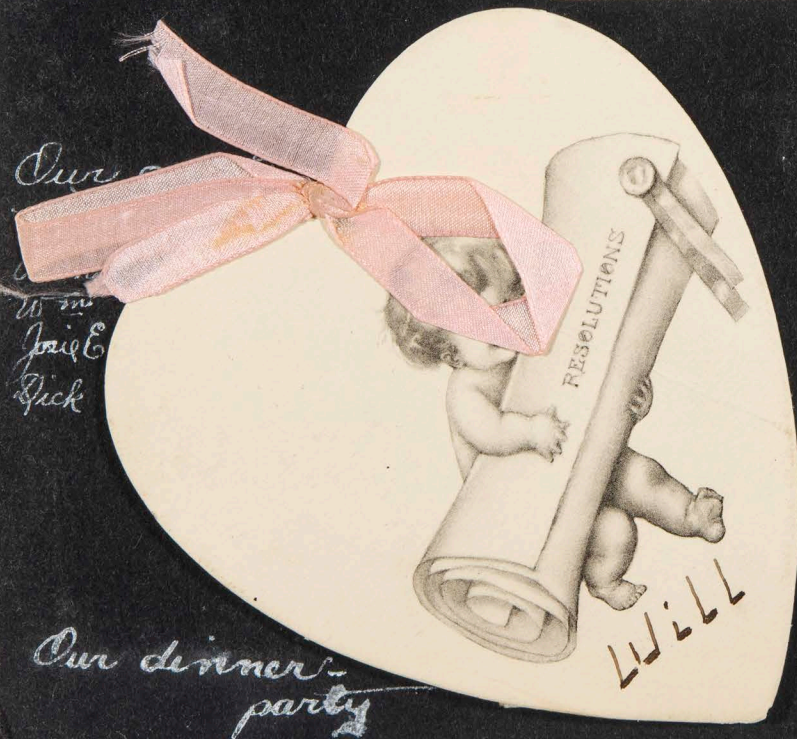



PROGRAM

- 1 — Grand March ~~_____~~
- 2 — Recitation — "Twinkle, Twinkle, Little Star" T. J. Mangan, L. L. B.
- 3 — Circle Two Step _____
- 4 — Essay — "Why Carlings Closed" Sheridan Flaherty, D. S.
- 5 — Tag Waltz _____
- 6 — Vocal Solo — "Down on the Farm" Rev. Spike Harris, D. D.
- 7 — Two Step _____
- 8 — Intermission, for drinks.
- 9 — More Drinks.

PROGRAM

- 10 — Moonlight Rye Waltz *Phil* _____
Music by the Orchestra.
- 11 — Song — "After the Ball Is Over" — Male Quartette — tenor, Mangan; tenor, McConville; bass, Cooley; basso profundo, Probst.
- 12 — Zwei Stritt (Erbittung bei den Fraulein gut hauswifen brauchen ihre husbands nicht zu fragen.)
- 13 — Dancing.
- 14 — More Dancing.



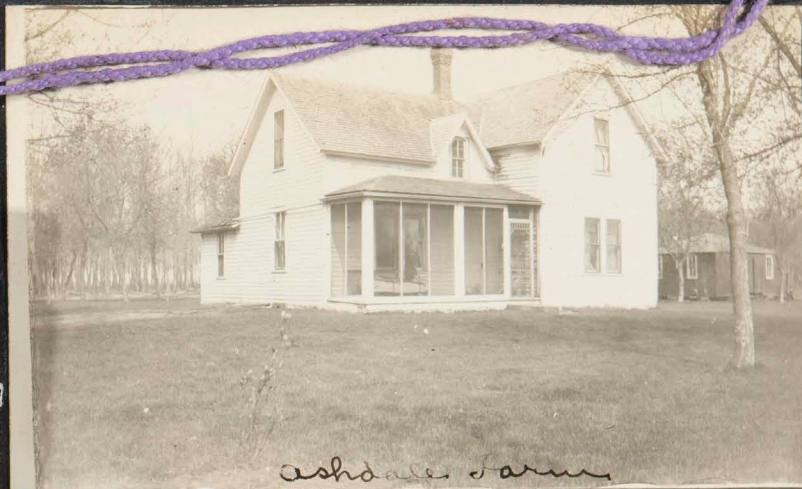

Ashdale Farm



Our trip to Charlotte.

2

3

4

5

6

7

8

9

Our

Wm
Jesse
Dick

Our

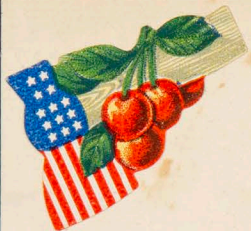

Bob

Washington's Birthday Breakfast.
Sunday a.m., Feb. 21.
Edith Hood's Room.



Fudge in the Parlors
Sunday afternoon

Marg and Flo
in St. Cloud
Feb. 19 to 22



The Canadian Party, Sun. eve.



Still later, Sunday eve



ROBERTA BORRILL.

9/28

Cooking class dinner
Feb. 26.

Friday
y.w. Meeting when graduates
were given daffodils, Feb. 26

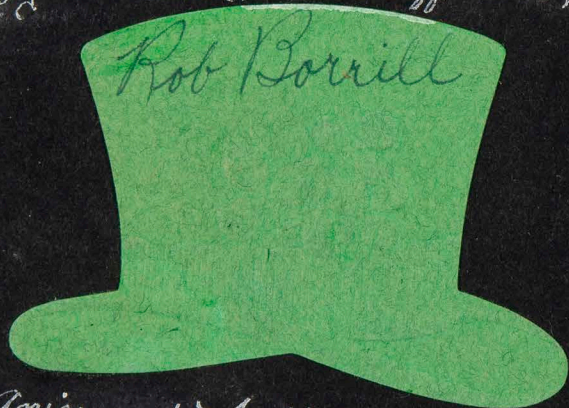

Rob Borrill

Sat.
Anice and Mary's spread
The night Aunt Ida came,
Feb. 27.

Ice-cream & cake in the parlors, Feb. 28

Sun.
Aunt Ida
Miss Ready, matron
Miss Root, music
Miss Stiles, Physio.
Miss Dopp, Lit.
Miss Gibson, "critic" And the Bunch.



Room 25 - Lawrence Hall.



March 5 1915



Roberta Borriell

Miss Lawrence's dinner to graduates



The girls
spread in
the Music Room.



The Mock Graduation



The most popular spot in St. Cloud



The tunnel

Sunday, Mar. 7.



*The Unitarian Church
Director: Miss Giberson
Organist: Miss Palmer*



*Miss P.
Ligadalls
Helen
Miss G.*

March 5 - After the B. B. game.

The best kid on the Christmas Eve
Milk.



And she is only
18-
Oh Gosh!

Convention Week

March 17, 18, 19

St. Cloud.



old up & light



March 20.

Every Day Scenes
at
Lawrence Hall



A "Sing Night"



"My Yellow Dress"



Our Curr
"if or not"



Pat Daily - Mar 15
Alice Scogmo - Sum 1915



*Shades of
Sam Lloyd,
who is
this!?*

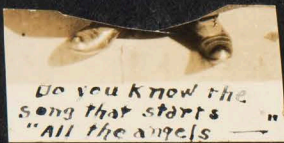

Do you know the
song that starts
"All the angels —"

Yes, Marie Angel-face,
and I also
know she
saying that
sings —



"Wouldn't she
be handsome
if —"
(look above for proof.)



Fudge in the making.





Their Wedding Picture

Clara Pape



Hubby and Wifey



Hubby



Wifey



The Family with Dog Staffo and The Canary.



Nursie and "Our Darling"



On the
Funeral
Pyre!



even Peter was Lila's car when she was buried

Mrs. Roberta Howell



Commencement
Exercises



State Normal School
Saint Cloud, Minn.
1915



Miss Roberta Borrell



Graduating Classes

Diploma Course in Domestic Science

Carlson, Grace L.	Brainerd
Griffith, Margaret E.	St. Vincent
Kniskern, Hazel	Sauk Rapids

Advanced English Course

*Beatty, Florence Helen	Chattanooga, Tenn.
*Berg, Herman John	Litchfield
Casey, Alice Frances	Minneapolis
*Caylor, Edna E.	Kimball
*Ginzel, Edna Louise	Ruthon
Grimes, Margaret E.	Grey Eagle
*Hartz, Carolyn C.	St. Cloud
Moe, Martin P.	Archer, Mont.
*Peterson, Henry C.	Ashby
*Reynolds, Winifred	Deer Creek
Schellinger, Otto Peter	St. Cloud
*Sister Pacifica Beste	St. Joseph
Smithson, Kathryn	New London
Smithson, May Isabella	New London
*Spickerman, Myrtle E.	Becker
Stark, Ada Vahlborg	St. Cloud
Turner, Ernest	Kimball
Waite, Lois Roena	St. Cloud
Wolfe, Gussa Beatrice C.	Rochester

Advanced Latin Course

*Allen, Mildred Joy	St. Cloud
*Eickhoff, Casper F.	New Munich
*Erickson, Clara H.	St. Cloud
Griffith, Margaret E.	St. Vincent
*Peterson, Ethel A.	St. Cloud
*Rogers, Richard Samuel	St. Cloud

Advanced Graduate Course

Adair, Marie	Brainerd
Anderson, Agnes V.	Stephen
Anderson, Caroline Amelia	Mora
Anderson, Hildur Evelyn	Two Harbors
Anderson, Lillian M.	Litchfield
Bachmann, Laura L.	Young America
*Baker, Minnie Helene	Minneapolis
Bement, Izora Margaret	Hubbard
Bixby, Doris V.	Kimball
Bone, Ruth A.	Beardsley
*Borrill, Roberta O.	Kamsack, Sask., Canada
Brown, Gladys E.	Eagle Bend

Buckentin, Anice Helen
 Bullard, Hazel Elizabeth
 Bullis, Madaline
 Carlson, Grace L.
 Chittick, Irene Jessie
 *Clement, Maude H.
 Colwell, Irene Georgia
 Cooper, Winifred Melzena
 Cramer, Myrtle F.
 *Daily, Blanche Elizabeth
 *Dailey, Maude J.
 *Daniels, Clothilda Patricia
 *DeLaPointe, Philomene
 Dickinson, Jessie
 *Diederich, Rose Catherine
 Doyle, Helen L.
 Ellis, Dorothy Ashley
 Erickson, Henning L.
 Ericson, Eulalia J.
 *Goodrich, Helen Lucretia
 Gould, Gladys Luceba
 *Greve, Cornelia W.
 Griebler, Pearl A.
 Harker, Eva M.
 Harland, Zelah A.
 *Hatch, Mabel Clair
 Haugan, Marie Eleanore
 Hertig, Helen Louise
 Holt, Mamie H.
 Hoyt, Estella G.
 *Johnson, Esther Gerda
 Johnson, Mildred M.
 *Johnson, Nannie Agda
 *Joyner, Taylor McCoy
 Kaufmann, Henrietta
 Kenneally, Mary T.
 *Kerr, Adah Louise
 *Kittleson, Gladys Adeline
 *Korb, Beulah F.
 *Lakin, Ella
 Lambert, Mamie E.
 Larson, Gertrude
 *Larson, Myrtle E.
 *Linner, Ruth Althea
 MacKenzie, Pauline
 *Malerich, Elizabeth
 *Markley, Jennie C.
 Martin, Archer Henry
 Mattson, Ada Loretta
 Meredith, Elizabeth Lucile
 Meyers, Myrtle E.
 *Miettunen, Allie H.
 *Miller, Myrtle A.
 *Miller, Ruth Dorothy
 Mittvet, Johanna
 Monson, Florence E.
 Mosier, Jean Florence
 Mulrean, Frances Katherine
 Murphy, Bessie Cecilia
 *Murphy, Margaret K.

Morris
 Fairmont
 Sandstone
 Brainerd
 St. Cloud
 St. Joseph
 Waconia
 St. Cloud
 Willmar
 Berwick, N. D.
 Maple Lake
 St. Cloud
 Glencoe
 Stone Lake, Wis.
 St. Paul
 St. Cloud
 Minneapolis
 St. Cloud
 Cambridge
 Anoka
 St. Cloud
 Raymond
 Granite Falls
 Appleton
 St. Cloud
 Minneapolis
 Henning
 Minneapolis
 Elk River
 Stewart
 Mora
 Warren
 Mora
 St. Cloud
 St. Cloud
 Minneapolis
 Minneapolis
 Madison
 Buffalo
 Royalton
 Young America
 St. Cloud
 Atwater
 Litchfield
 Sandstone
 Eden Valley
 St. Cloud
 Deer River
 Aurora
 Minneapolis
 Little Falls
 Brookston
 Willmar
 Minneapolis
 Willmar
 New London
 Brainerd
 Minneapolis
 Brainerd
 Anoka



*Neils, Theodore F.
 T *Newell, Florence Josephine
 Olson, Florence Marie
 Olson, Helen Agnes
 *Olson, Rebecca E.
 Onstad, Emelia H.
 T Perry, Joyce Worden
 *Peterson, Clara M.
 Peterson, Myrtel Beulah
 Poppenberg, Marjorie Marie
 *Poston, Sidona
 Quinn, Irene Mary
 M *Ranney, Marguerite
 Reifsteck, Anna Christine
 *Riedner, Julia M.
 *Roberts, Mae
 Robinson, Mabel
 Rowell, Rose Grace
 Salisbury, Beatrice
 Schmidt, Helene Ida
 Severiuson, Mildred Helen
 M Shannon, Helen Margaret
 M Shattuck, Jessie M.
 M Smith, Cleora Francelle
 Smith, Ruth A.
 Steabner, Herman W.
 *Strom, Christine
 *Thorpe, Anna Helen
 *Vale, Gertrude
 Varner, Glenn F.
 S *Wait, Nell E.
 Walser, Christina K.
 Walter, Irene
 Wright, Helen
 M Wunsch, Hilda B.
 Yike, Ida B.
 M Zinn, Hazelle M.

Sauk Rapids
 Morris
 Minneapolis
 Annandale
 Spicer
 Argyle
 Verndale
 Minneapolis
 Mora
 Brainerd
 Thief River Falls
 St. Paul
 St. Cloud
 Hanover, Ill.
 Royalton
 St. Paul
 Milaca
 Northfield
 Parkers Prairie
 N. St. Paul
 Willmar
 Minneapolis
 Clearwater
 Minneapolis
 Minneapolis
 Wood Lake
 Anoka
 Minneapolis
 St. Cloud
 St. Cloud
 Long Prairie
 N. St. Paul
 Minneapolis
 St. Cloud
 Elkton, S. D.
 Minneapolis
 St. Cloud

Elementary Graduate Course

*Caswell, Bessie Louisa
 *Foshay, Ella
 *Hoftoe, Cecelia
 *Hursh, Mary Wylie
 S *Kochendorfer, Verna V.
 T *Scanlan, Virginia Ellen
 *Swenson, Ida M.

Browns Valley
 Langdon, N. D.
 New London
 Henning
 South Park
 Maple Lake
 Winthrop

Elementary Course

*Blair, Grace Rebecca
 T *Palmer, Elsa Pauline
 T Whitecomb, Ethel G

Glenwood
 Braham
 Hancock

*Received Diplomas during the year.



Commencement Exercises

State Normal School

St. Cloud, Minn.

1915



PROGRAM

June *Schnecker*

Part Chorus

Invocation

REV. WALTER A. SMITH

Song of the Scythe from Cavalleria Rusticana

Mascagni
Part Chorus

Address

GOV. WINFIELD SCOTT HAMMOND

Alpine Rose

Gerrit Smith
Male Quartette

Presentation of Diplomas

HON. C. G. SCHULZ

Song of Peace

Sir Arthur Sullivan
Part Chorus

Benediction

REV. E. V. CAMPBELL



The Faculty and the Graduating Class
of the
State Normal School
at St. Cloud, Minnesota
request the honor of your presence at the exercises of the
Forty-fifth Commencement
May twenty-eighth to June ninth
Nineteen hundred and fifteen

St. Cloud State Normal School
Commencement Week, May 28 - June 9, 1915

CLASS PLAY—Friday, May 28, 8 P. M., The Davidson Opera House
SENIOR RECEPTION—Thursday, June 3, 8.30 P. M., Carter Hall
BACCALAUREATE SERMON—Sunday, June 6, 8 P. M., Dr. P. M. Magnusson,
Unitarian Church
ALUMNI REUNION AND BANQUET—Tuesday, June 8, 6:30 P. M., Lawrence Hall
GRADUATION EXERCISES—Wednesday, June 9, 8:30 P. M., The Davidson Opera House
Gov. Winfield Scott Hammond, Speaker



Miss Roberta Bovell
Kamsack









Down on the Farm

"I want to go back"

Peggy,
"Pierpont,"
"Duffus,"
"Car-lot," + ?





*Proof of the
old saying—*













June 1 Charlotte went
to Minn. and left
me this —



June 1 to 15



June 16, 1915

Circumnavigating
Poplar
Ridge



June 12



June 24-27.





*John Dutchie
down!*



*Dutchie proves he is
America*

July 4.



Island
Lake

July 24-31



Mrs. Cobbe.



In the
"Wedge."



On Young's beach



Peg-E's cottage





Margaret and Norman









Morris - Aug. 19-23, '15



Glenwood - Aug. 22, 1915





Grace - Mary.
"Billie"



Brainerd

Aug. 23 to 27
1915

5 months!
Mar. 21 - Aug. 23



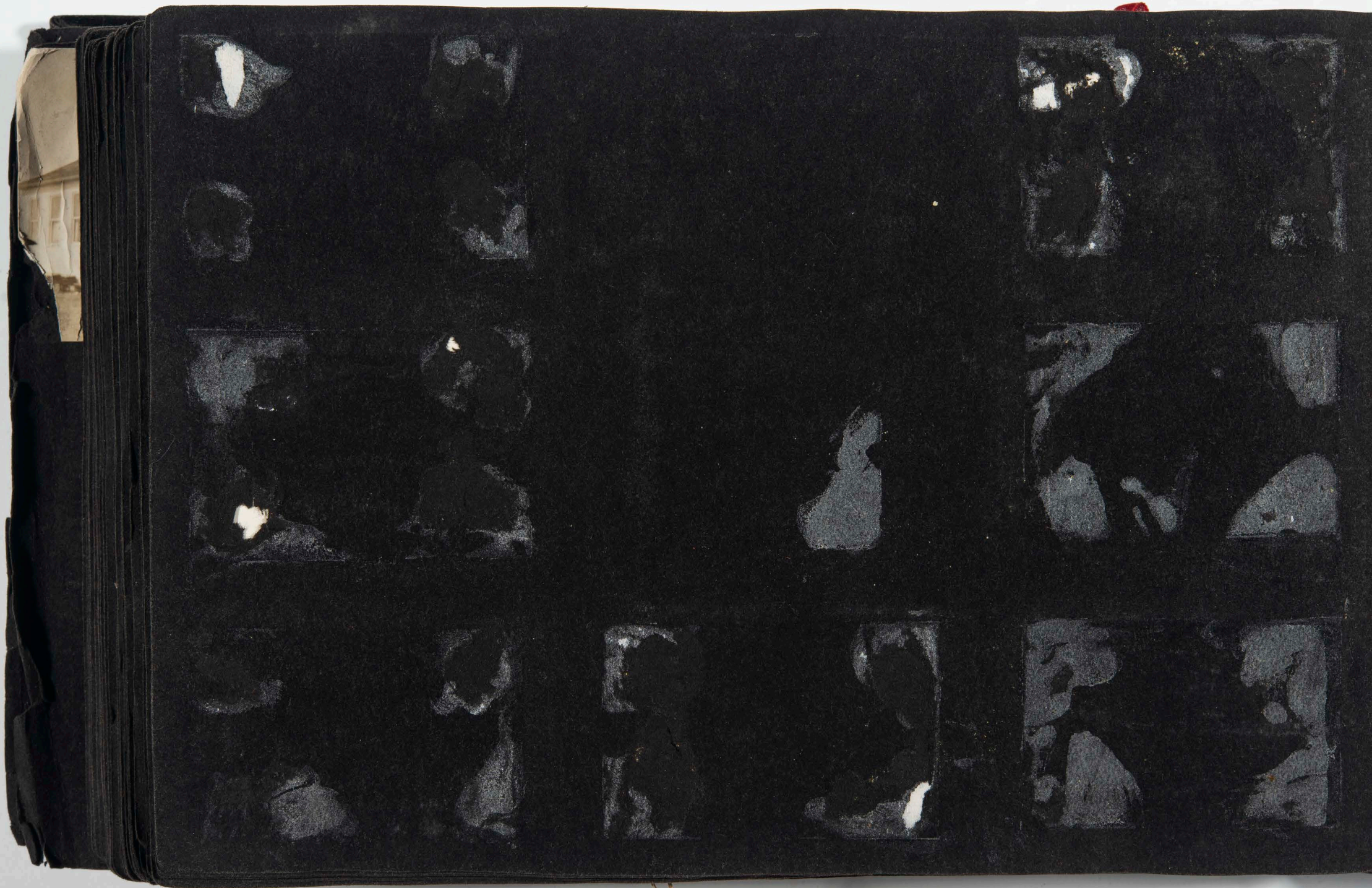

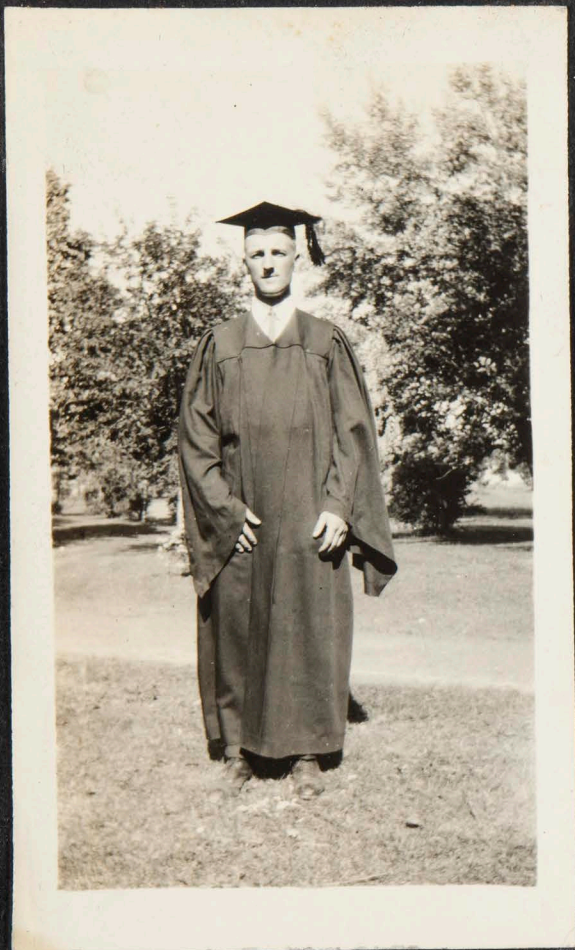

"The sweet - graduate"
Dick
Macalester - 1914.



Ellen "Clapsaddle"

1914



David and his
Buick.



David - in other
words, "Dick's
double"



Playing the
game



Refreshments
Margie
Summer 1914



"Spil Spil Spil
where'd that ball
go?"

May 30, 1915



"Bill"

and

His Adorable Highness,
Lester George Knight
Oct. 29, 1914.



"Uncle Bill"

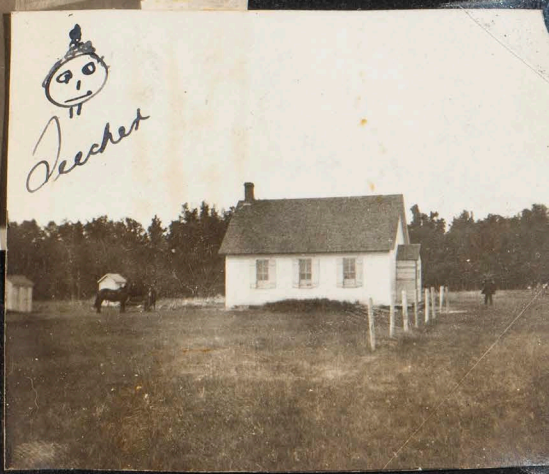

Decker



Christmas 1912

