



Saint Paul (Minn.).  
Department of Police.  
Identification Photograph Cards.

## **Copyright Notice:**

This material may be protected by copyright law (U.S. Code, Title 17). Researchers are liable for any infringement. For more information, visit [www.mnhs.org/copyright](http://www.mnhs.org/copyright).



Height	1 M. <u>71<sup>5</sup></u>	Head lgth	<u>20<sup>2</sup></u>	L Foot	<u>26<sup>0</sup></u>	Color Eye	Class	Age <u>27-07</u>
Eng H	<u>5-7<sup>1</sup>/<sub>2</sub></u> in.	Head wth	<u>15<sup>6</sup></u>	L Mid F	<u>11<sup>5</sup></u>		Areola	Apparent Age
Stretch	1 M. <u>74<sup>0</sup></u>	Cheek wth	<u>14<sup>1</sup></u>	L Lit F	<u>9<sup>0</sup></u>		Periph <u>No Blue</u>	Nativity
Trunk	<u>92<sup>3</sup></u>	R Ear lgth	<u>6<sup>1</sup></u>	L F Arm	<u>46<sup>1</sup></u>		Pecul	<u>Mo</u>

Remarks relative to Measurements

2855

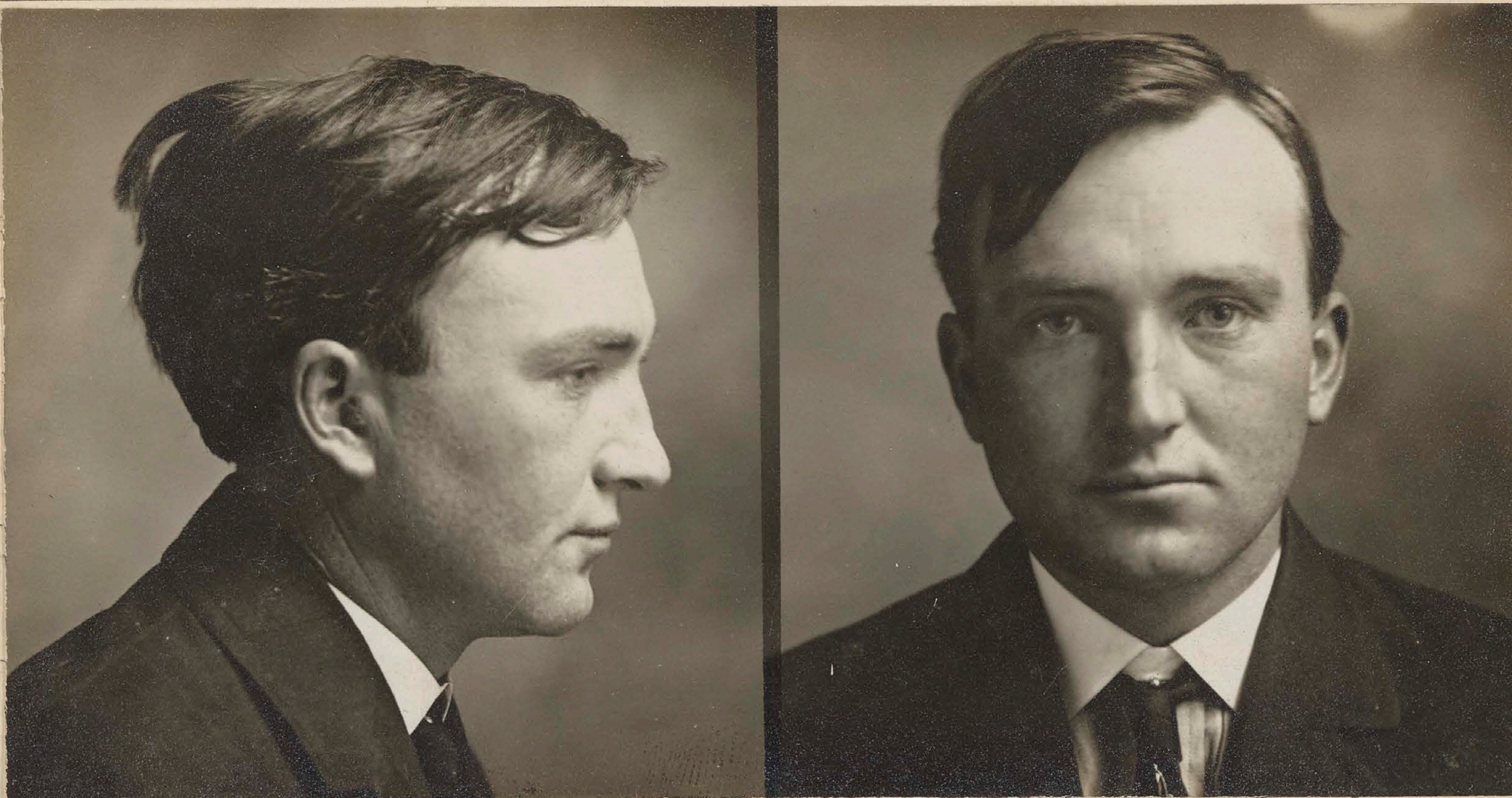
P  
E  
D  
C  
U  
B  
H  
G  
T1  
2  
3  
4  
5  
6  
7  
8  
9

Forehead	Inc	<u>Inter</u>	Profile	Bridge	<u>N. 80</u>	R Ear	Border		Hair	<u>Ln. Ch.</u>			
	Hght	<u>L</u>		Base	<u>Thin</u>		Root	<u>m</u>	Lobe		Beard	<u>Lt</u>	
	Width	<u>L</u>		DIMENSIONS					Wght	<u>160</u>	Compl	<u>Floris</u>	
	Pecul			Height	<u>m</u>		Projection	<u>L</u>	Breadth	<u>m</u>	Shoulder Breadth	<u>m</u>	
			Nose				Teeth	<u>all up L. back lower</u>	Build				
							Chin	<u>proj</u>	Girth				

ST. PAUL, MINN.  
BUREAU OF IDENTIFICATION.

Examined by Jomurane 190\_\_, at St. Paul, Minn.  
 Re-examined \_\_\_\_\_ 190\_\_\_\_  
 By \_\_\_\_\_ at \_\_\_\_\_



POLICE DEPARTMENT.

ST. PAUL, MINN.

NAME Jim Doyle Identification No. \_\_\_\_\_, Color w

Aliases Chas. Harris

Occupation Fun Con Date of Arrest May 14-09

Officer Separe Held for Grand Jury 11 \$           

Crime Con-man - Swindler Residence (home) Kansas City, Mo

Final Disposition of Case\_\_\_\_\_

[illegible]

## CRIMINAL HISTORY

## PECULIARITIES OF HABIT AND ACTION